



# RangeAg Insights Report

39.43 Acres

8-80N-28W

Dallas, Iowa

---

Prepared By:

Date Prepared:  
11/1/2024

# Valuation

Estimated Value as of 11/1/2024

State	Iowa	Deeded Acres	39.43	Gross Soil Rating	88.23
County	Dallas	Tillable Acres	38.82		
Id	0608400003	Percent Tillable	98.46%		

Estimated  
\$/Acre

\$14,927

Estimated  
\$/Tillable Acre

\$15,161

Estimated  
\$/Soil Rating

\$169

Estimated Net  
Income

Estimated Range  
(Per Acre)

\$12K - \$17.9K

\$10.8K

\$15.2K

\$19.7K

Estimated Range

\$471.3K - \$705.8K

\$424.2K

\$600.3K

\$776.4K

Estimated Total Value:

\$588,568

Confidence:  
High

## Comparable Sales

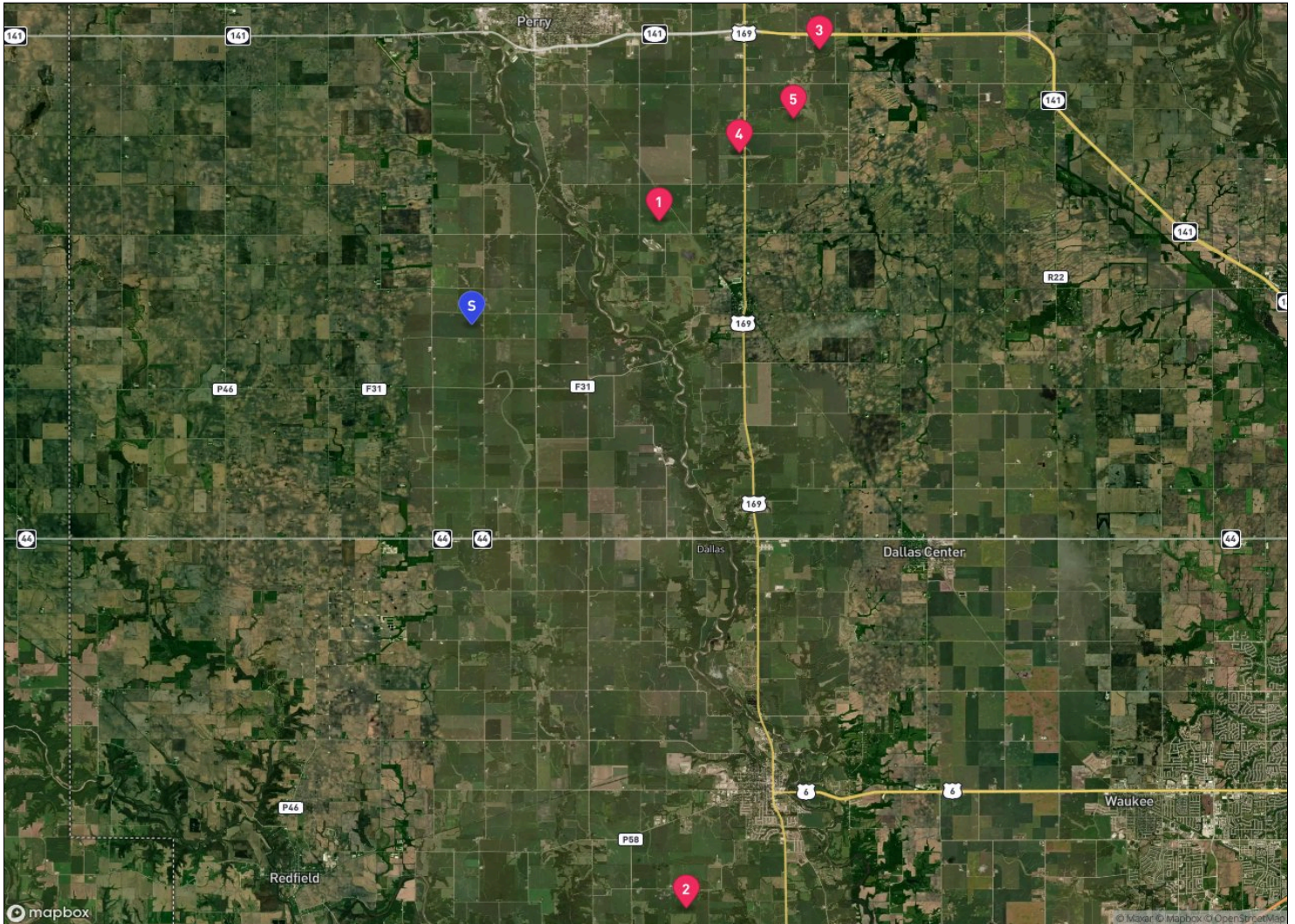

	Distance (Miles)	Sales Date	Gross Acres	Tillable Acres	Percent Tillable	Soil Rating	Sale Price	\$/Acre	\$/Tillable Acre	\$/Soil Rating
S			39.4	38.8	98%	88.2				
1	4.31	9/13/2024	116.6	115.5	99%	85.8	\$1,536,000	\$13,178	\$13,294	\$154
2	12.27	8/22/2024	38.8	37.5	97%	87.6	\$675,750	\$17,413	\$18,039	\$199
3	8.81	6/20/2024	61.2	60.1	98%	86.8	\$888,995	\$14,535	\$14,782	\$167
4	6.09	6/11/2024	154.0	141.0	92%	87.3	\$1,883,680	\$12,231	\$13,356	\$140
5	7.51	6/20/2024	170.6	149.6	88%	85.5	\$2,369,080	\$13,886	\$15,836	\$162

41.748857, -94.133360 | 8-80N-28W | Dallas County, Iowa

## Aerial Map



**41.748857, -94.133360 | 8-80N-28W | Dallas County, Iowa**

# Soil Map

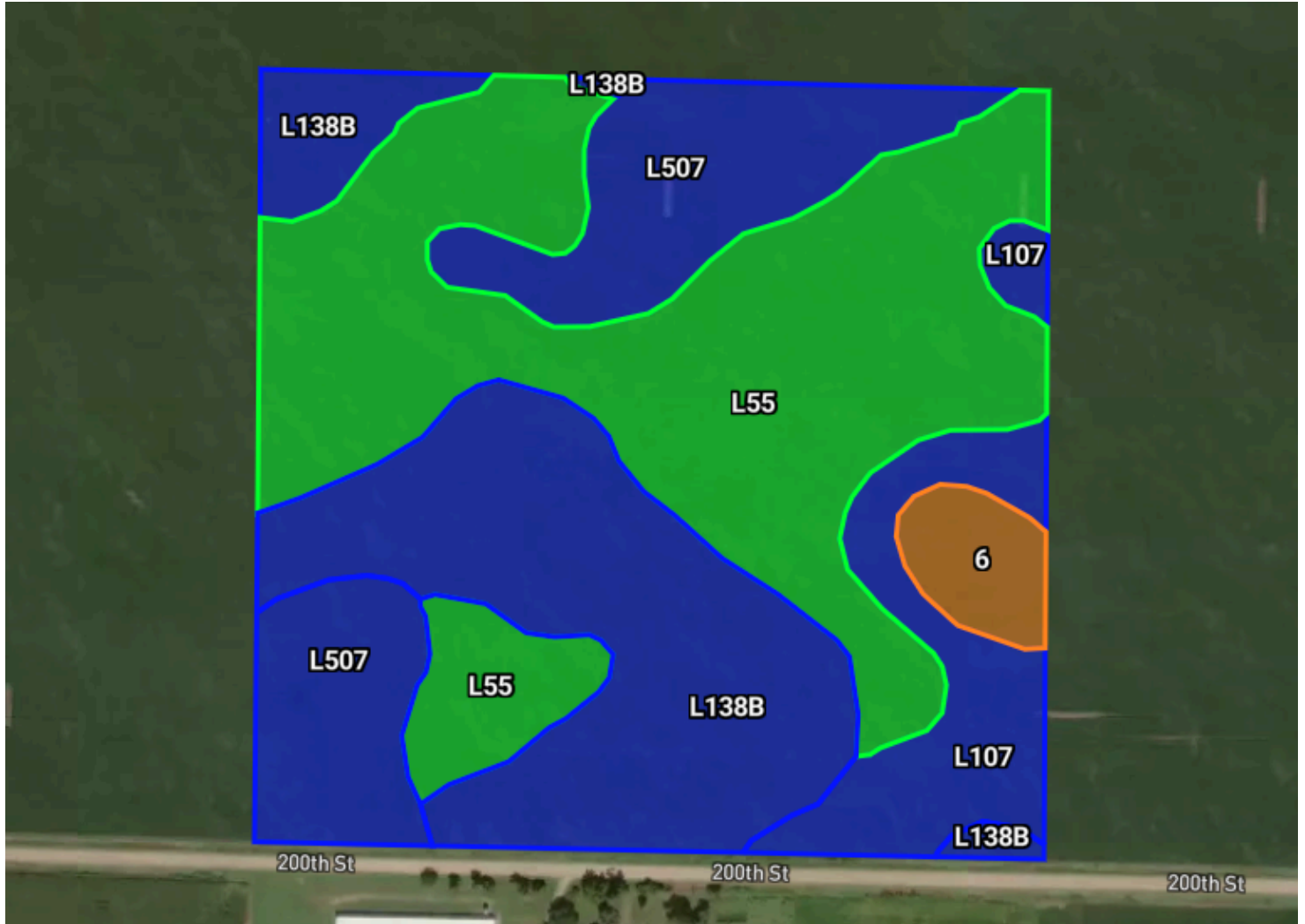

Code	Description	Acres	% of Field	Soil Class	Soil Value
● L55	Nicollet loam, 1 to 3% slopes	16.64	42.30%	1	91.00
● L138B	Clarion loam, Bemis moraine, 2 to 6% slopes	10.82	27.50%	2e	88.00
● L507	Canisteo clay loam, Bemis moraine, 0 to 2% slopes	6.89	17.51%	2w	87.00
● L107	Webster clay loam, Bemis moraine, 0 to 2% slopes	3.82	9.71%	2w	88.00
● 6	Okoboji silty clay loam, 0 to 1% slopes	1.17	2.97%	3w	59.00
		39.34			88.23

41.748857, -94.133360 | 8-80N-28W | Dallas County, Iowa

# Flood Zones Map



Zone	Description	Acres	% of Field
● D	Undetermined or minimal risk	39.43	100.00%

41.748857, -94.133360 | 8-80N-28W | Dallas County, Iowa

## Topography Map

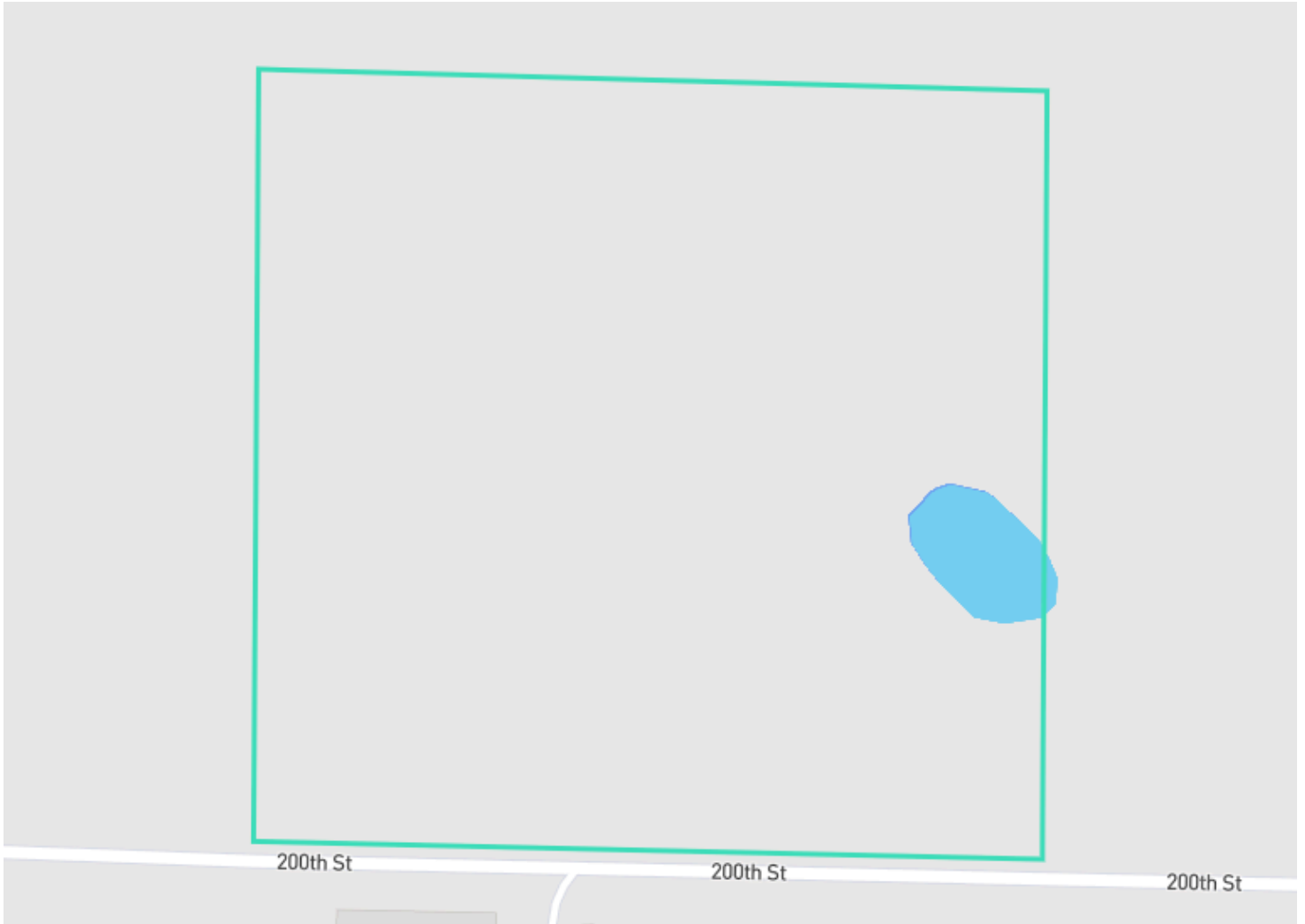

**41.748857, -94.133360 | 8-80N-28W | Dallas County, Iowa**

# Crop History



Category	2023	2022	2021	2020	2019
<span style="color: yellow;">●</span> Corn	98.88%	99.11%	-	100.00%	-
<span style="color: green;">●</span> Soybeans	1.12%	0.89%	100.00%	-	100.00%

41.748857, -94.133360 | 8-80N-28W | Dallas County, Iowa

## Year Over Year Imagery

**09-2023**



**09-2021**



**07-2019**



**41.748857, -94.133360 | 8-80N-28W | Dallas County, Iowa**

# Price Trends

## Statewide Price Trends

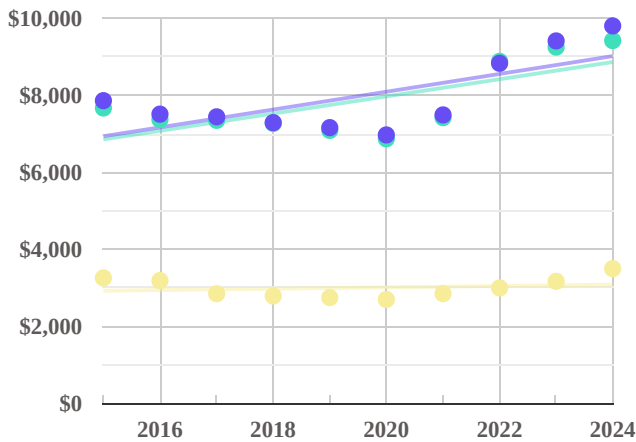

Year	Ag Land (\$/ac)*	Pastureland (\$/ac)	Cropland (\$/ac)
2024	\$9,420	\$3,500	\$9,800
2023	\$9,250	\$3,170	\$9,410
2022	\$8,880	\$3,000	\$8,830
2021	\$7,420	\$2,850	\$7,490
2020	\$6,870	\$2,700	\$6,970
2019	\$7,090	\$2,750	\$7,160
2018	\$7,270	\$2,790	\$7,290
2017	\$7,350	\$2,850	\$7,440
2016	\$7,370	\$3,190	\$7,510
2015	\$7,670	\$3,260	\$7,860

\* Includes Building Site

## Average Central District Land Prices i

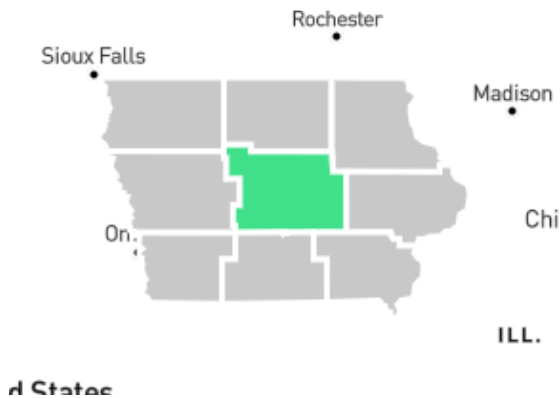

### Average Listing Price for Central

All Active Listings	\$11,899/acre
All Active Listings (>85% tillable)	\$12,554/acre

### Average Auction Price for Central

Auctions (past 6 months)	\$10,582/acre
Auctions (past 6 months, >85% tillable)	\$12,201/acre

# County Data

## Countywide Yield Trends

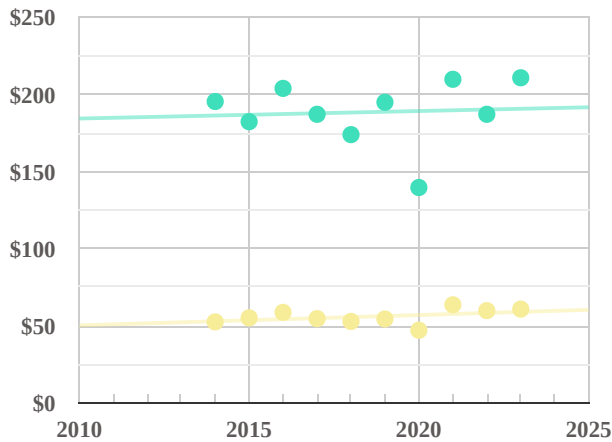

Year	Corn (bu/ac)	Soybeans (bu/ac)
2023	210.9	60.8
2022	187.2	59.8
2021	209.9	63.6
2020	139.7	47.1
2019	195	54.4
2018	174	52.8
2017	187.2	54.6
2016	204	58.7
2015	182.4	55.1
2014	195.5	52.5

## Countywide Cash Rent Trends

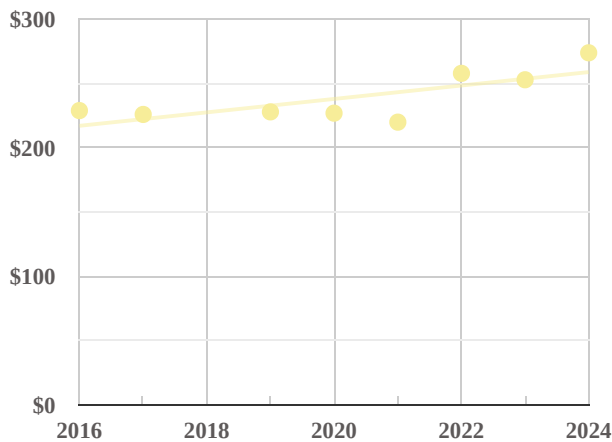

Year	Irrigated (\$/ac)	Non-Irrigated (\$/ac)	Pastureland (\$/ac)
2024	-	\$274	-
2023	-	\$253	-
2022	-	\$258	-
2021	-	\$220	-
2020	-	\$227	-
2019	-	\$228	-
2018	-	-	-
2017	-	\$226	-
2016	-	\$229	-
2015	-	-	-

## Disclaimer

This valuation report is provided solely for general business information purposes. This valuation report is an automated technology-driven assessment of value. This valuation report is the product of automated valuation technology, public and proprietary datasets, economic and other data, and predictive technologies (collectively, the "Technology") combined to provide an estimate of the most probable selling price of an agricultural property. This valuation report, including the analytics, is not an appraisal or a survey. No physical or other inspection of the property was completed as part of this valuation report.

Growers Edge Financial, Inc. and its parents, subsidiaries, affiliates, shareholders, directors, officers, employees, and agents (collectively, "Growers Edge") shall have no responsibility for legal matters, or questions or issues involving survey, title, soil or subsoil conditions, engineering, zoning, buildability, environmental contamination, structural matters, construction defects, marketability, functional or economical obsolescence, flood insurance, material or methodology, or other similar technical matters with respect to the subject property.

Growers Edge shall have no responsibility for any impact of human error, technical malfunctions, interruptions, internet connectivity issues, computer viruses, lost data transmissions, or faults or failures in any websites, network, technology, servers, software, or hardware that may affect the Technology.

This valuation does not warrant the accuracy or completeness of any public or proprietary datasets, algorithms, or methodology used to generate this valuation report. This valuation report may not be resold, remarketed, published, reverse-engineered, or incorporated into other products or services in any form or manner whatsoever. This valuation report and the data and information used in its preparation (other than confidential data and information provided by the Client) is and will remain the property of Growers Edge.

Client acknowledges that Growers Edge is an independent contractor, and nothing in the valuation report or otherwise shall be deemed to create any other relationship between Growers Edge and Client, including without limitation, any agency relationship.

THE VALUATION REPORT IS PROVIDED "AS-IS," AND ALL USES ARE AT THE CLIENT'S SOLE RISK. GROWERS EDGE MAKES NO REPRESENTATION OR WARRANTY WITH RESPECT TO THE ACCURACY OR COMPLETENESS OF THE VALUES AND UNDERLYING DATA AND PROCESSES. GROWERS EDGE SPECIFICALLY DISCLAIMS ALL WARRANTIES, EXPRESS OR IMPLIED, INCLUDING WITHOUT LIMITATION, ANY WARRANTY OF MERCHANTABILITY OR FITNESS FOR PARTICULAR PURPOSE. GROWERS EDGE WILL NOT BE LIABLE FOR THE RESULTS OF CLIENT'S USE OR MISUSE OF THE VALUATION REPORT OR THE RELIANCE THEREON.

US.353141975.02